

| Câble Liaison | Type de câble | | | | | |
|---------------|---------------------|--------------------|-----------|------------------------------------|---------------------------------|--|
| | 2Voice Réf. 1083/90 | SYT1 Ø 0.8mm AWG20 | CAT5/CAT6 | Téléph. (Ø 0.6mm) AWG22 sans gaine | Câble 0.5mm ² Simple | Câble 0.75mm ² AWG18 Simple |
| A - B | 150 m | 130 m | 80 m | 100 m | 60 m | 100 m |
| C1 - C2 | 0,5 m | 0,5m | 0,5 m | 0,5 m | 0,5 m | 0,5 m |
| A - OP1 | 20 m | 10 m | 10 m | 10 m | 10 m | 10 m |
| A - OP4 | 50 m | 50 m | 30 m | 50 m | 50 m | 50 m |
| A - OP5 | 20 m | 10 m | 10 m | 10 m | 10 m | 10 m |
| A - OP6 | 20 m | 10 m | 10 m | 10 m | 10 m | 10 m |
| B - OP2 | 30 m | 30 m | 30 m | 30 m | 30 m | 10 m |

| Etat bornes raccord. | Repos | Appel | Communication |
|----------------------|-------|-------|---------------|
| Line | 34.1 | 33.7 | 33.3 |
| K - Z | 2.3 | 5.2 | 2.3 |

| Etat bornes raccord. | Repos | Appel | Communication |
|----------------------|------------------|-------|---------------|
| Line | 34.1 | 33.7 | 33.3 |
| AP1 | 11.76 | | |
| AP2 | identique à C NO | | |

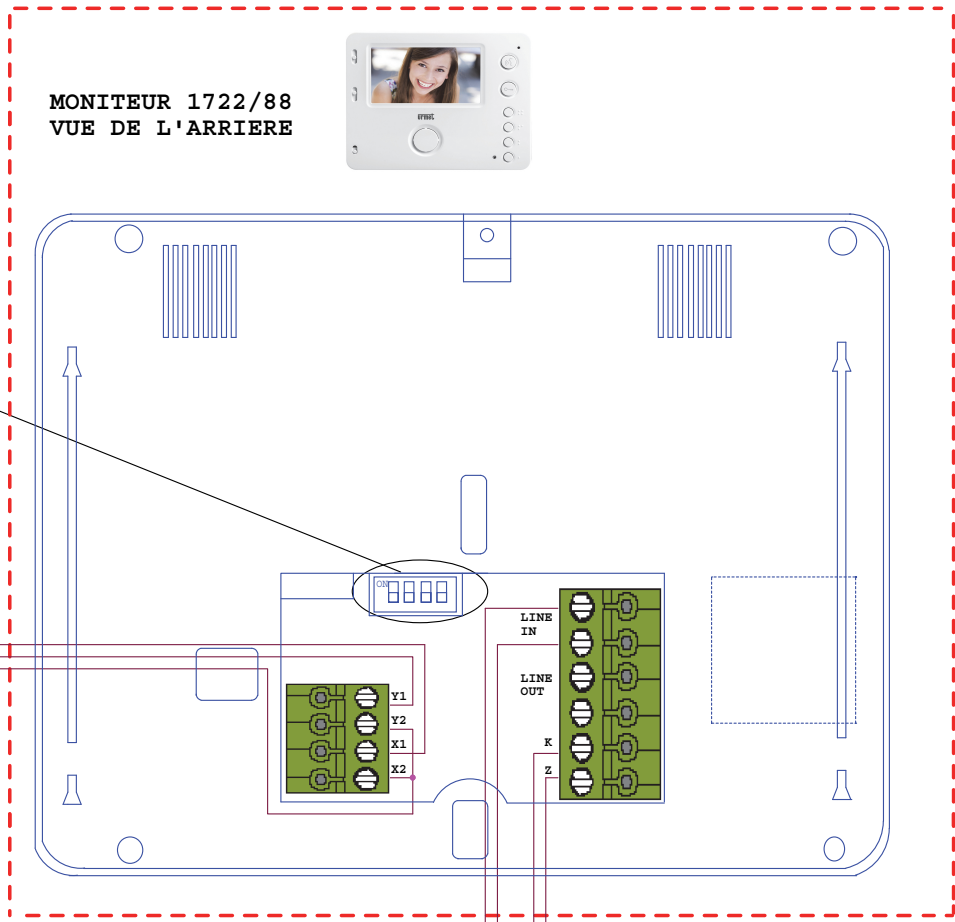
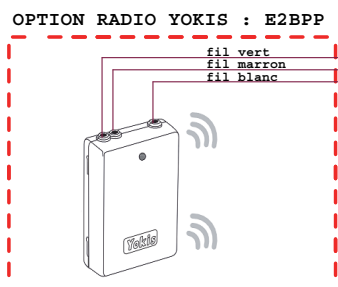
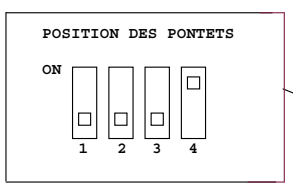

PLATINE DE RUE 1722/111 OUVERTE

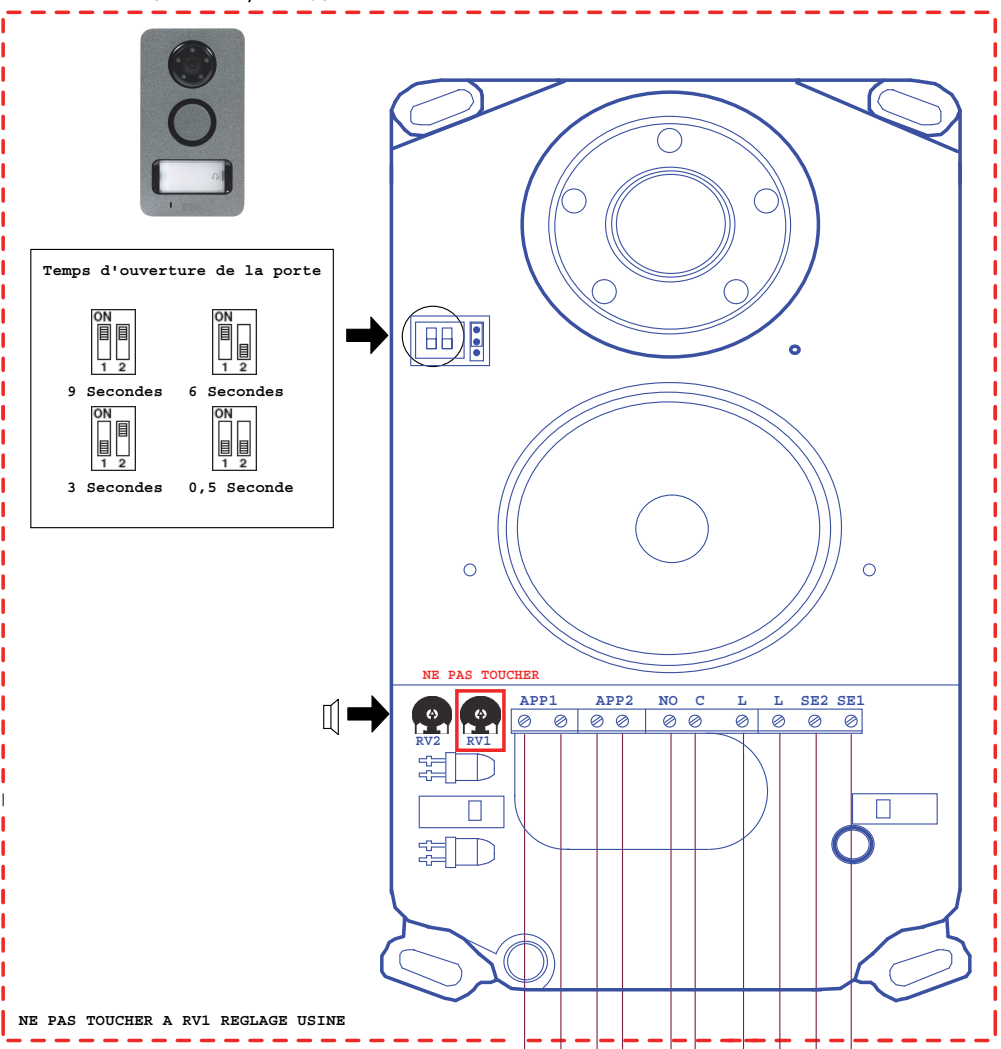

| | |
|------------|-------------|
| ON 1 2 | ON 1 2 |
| 9 Secondes | 6 Secondes |
| ON 1 2 | ON 1 2 |
| 3 Secondes | 0,5 Seconde |

OPTION KIT CARILLON 43410

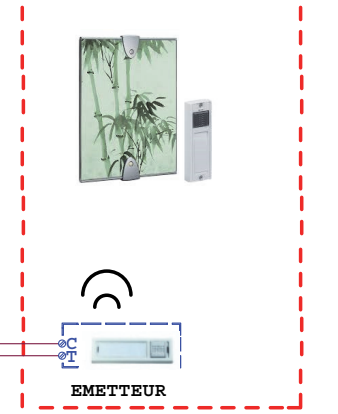

ADAPTATEUR BUS

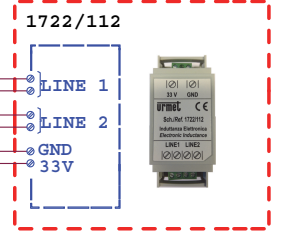

ALIMENTATION

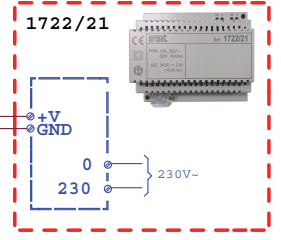

Serrure Electrique
12V Max 15 VA

CONTACT SEC
PORTAIL
max 1A - 30V

BP DE SORTIE
PORTAIL

BP DE SORTIE
SERRURE

Le schéma n'est valable qu'avec les références produits indiquées. Pour toute modification, veuillez prendre contact avec le service technique.